

you can
Canon

DR-1210C

Complete Document Manager

Enjoy easy, fast
and versatile scanning

DR-1210C





Easy for everyone.

Enhance efficiency whatever the size of your business. Be competitive.

Scan all your paperwork into an easy-to-handle digital format and you can distribute, share, store and find information effortlessly. Scan with the compact and affordable DR-1210C and it couldn't be simpler. Whatever the size of your business, whatever your needs, this smart little scanner handles everything fast and efficiently. Giving your business a real competitive edge.



471(W) x 380(D) x 165(H)



Conveniently compact and truly affordable

With its stylish and space-saving design, the DR-1210C fits neatly into the smallest space. Place it on your desktop, a counter top or shelf and benefit from a compact and complete scanning solution. What's more, with a highly competitive price the DR-1210C gives you maximum value for your money - in the minimum amount of space.

Flexible dual functionality

Scan multiple page documents using the Automatic Document Feeder (ADF) and save time. Or scan books, thick documents, fragile originals and even business cards by placing them on the glass platen, for easy flatbed scanning. This flexible dual functionality allows efficient scanning of a wide range of material, ensuring optimal versatility and productivity.

Easy one-touch operation

Anyone can operate the DR-1210C with absolute ease. Scan to print, scan to file or scan to email simply by pressing a single button on the clear control panel. Up to 50 specific jobs can also be pre-programmed on the 5 selectable job buttons, allowing you to handle routine work and even more complex jobs quickly and easily. It's all designed to save you effort. And it also gives you more time to get on with other important tasks.

Dependable and durable

This work-hungry, robust scanner keeps delivering high quality images day after day. Designed for dependability, it ensures a smooth paper flow while preventing the risk of document multi-feeding. Plus it's really built to last. The durable DR-1210C claims the longest scanning life in its class, making sure that you benefit from a return on your investment that is without equal.



ADF scanning



Flatbed scanning

Easy 2-way scanning

Document size	Automatic Document Feeder (ADF)	Flatbed
Width	148 - 216mm	216mm (max)
Length	100 - 356mm	297mm (max)
Thickness	0.06 - 0.15mm or 52-128gsm	



Same speed scanning

12
ppm
B&W

12
ppm
Grayscale

12
ppm
COLOUR

Simplex, A4 portrait, 300dpi

Fast for all your work.

Get more done in less time and improve your image. Effortlessly.



Take advantage of high scanning speed for all your work with the DR-1210C, without ever compromising on quality. Scan in colour, black and white and grayscale at the same fast speed (at 300dpi). This compact scanner also offers many of the advanced functionalities associated with high level scanners, to ensure perfect image quality and exceptional productivity.

High speed colour, black and white and greyscale scanning

Enjoy same speed scanning for all your work - whether in full colour, black and white or greyscale. The DR-1210C scans everything at a rapid 12 pages per minute*. The result is that whatever work you're handling you get the same productive output without any slowdown or worries. Transform cumbersome piles of paperwork into an easy to store and distribute, digital format - all in the shortest time possible.

* Simplex/A4 portrait/300dpi

Exceptional colour accuracy

When scanning colour documents, you always get exceptional colour reproduction and accuracy. An ingenious 3-dimensional colour correction function faithfully reproduces the colour information on documents. This results in superb colour quality as well as enhanced readability for all your OCR scanning applications.



Scan light text and even pencil marks perfectly

Versatile functions for added ease including 'punch hole' removal

An extensive range of image processing functions enhance ease and efficiency. When you're scanning from documents that have been kept in a binder, it usually leaves unsightly marks. The DR-1210C has a 'remove punch holes' function which automatically blanks out these black dots, so you always get clean and clear scans. Other practical functions include auto page size detection, skew correction, border erasure, text orientation recognition, edge emphasis and pre-set gamma curve.

Quality you'd expect from high level scanners

This compact scanner delivers the high quality scans you'd expect from the most sophisticated scanners. Even complex documents that might seem difficult to scan come out perfectly. The DR-1210C captures the most intricate image details, with a high optical resolution reaching up to 600dpi. A convenient Colour Dropout feature automatically removes red, green or blue, enabling far more efficient forms processing.

Makes even the lightest text easily legible

Scan light text, signatures or pencil marks without any problems using the advanced text enhancement mode. This practical feature ensures maximum legibility at all times. Furthermore, you can be sure that all relevant and important information is always captured on your scanned data.



Versatile applications.

Let powerful software solve all your problems. Simply.

The DR-1210C comes complete with a range of software to enhance image quality, efficiency and ease of use. Simple to install and manage, each utility gives you the power to carry out practical time and money-saving applications. Discover the best and brightest ways for your business to stand out from the rest.

CapturePerfect software: get perfection at a touch

CapturePerfect software improves image quality significantly, so that your digital documents often look even better than the originals. It also makes scanning, saving, sharing and printing documents extra easy. Edit, rearrange and manage all your files effortlessly. Accelerate productivity with high performance scanning at full speed. Expect perfect quality every time.

CapturePerfect features include:

- Scan to PDF
- Scan to Mail
- Scan to Print
- Scan to Presentation
- Scan to File
- Scan to Printer
- Multi Window
- Advanced Text Enhancement
- Skew Correction
- Pre-scan
- Image Rotation
- Colour Drop Out
- OCR



Enjoy CapturePerfect ease





Scan up to 8 business cards
in a single run

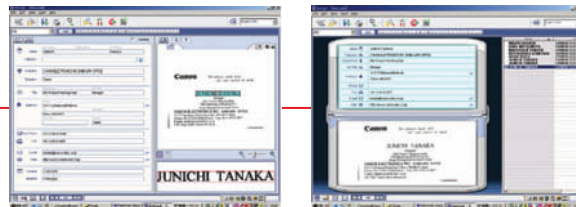

Scan business cards and keep your contacts secure

Each business card you collect represents an important potential client. Lose the card and you could lose the business. Now new Presto! BizCard Reader 5 SE software lets you manage your business cards easily and efficiently. Scan up to 8 business cards in a single run, on the DR-1210C glass platen. Each card is automatically cropped and the image captured and saved - with OCR processing storing the key information. You can search, edit, share and manage scanned contacts with ease. Additional business or personal information can be added, giving you a powerful address book facility that is always at your fingertips.

Create PDF files with time-saving text searching

Scan and convert documents into practical PDF files with Adobe® Acrobat® Standard. Create time-saving, text-searchable files thanks to Optical Character Recognition (OCR) - so you can find information fast and easily on your PC, using specific keywords for instant document retrieval. A security feature also allows you to encrypt scanned documents, to fully protect all important information.

Get everything right with accurate OCR recognition

Scan in work with text, tables and graphics and see everything converted perfectly into electronic documents that can be easily shared and edited. OmniPage® SE software features a powerful OCR capability that ensures the highest accuracy. So you can be sure that your typed documents will be scanned quickly and correctly, saving you time and effort.



Specifications DR-1210C

Type	Automatic Sheet fed + Flatbed scanner
Document Reading	Automatic sheet feeding / flatbed
Sensor	3 line CCD
Optical Resolution	600dpi
Light Source	CCFL (Cold-Cathode Fluorescent Lamp)
Scanning Side	ADF : Front Side Only & Flatbed
Scanning Speed* (A4 300dpi Portrait)	Black & White : 12 ppm (Flatbed : Appx. 12 sec.) Greyscale : 12 ppm with JPEG Compression Colour : 12 ppm with JPEG Compression
Documents Size	Width ADF: 148-216mm FB: Maximum 216mm Length ADF: 100-356mm FB: Maximum 297mm ADF 52-128g/m ² (0.06-0.15mm)
Thickness Document Storage	3.5 mm or less with curl (35 sheets or less with 80g/m ²) Please fan the document over 10 sheets
Document Storage Pickup	Same as Pickup Face down
Eject	With Separation Pad
Ejected face	100x100dpi, 150x150dpi, 200x200dpi, 240x240dpi, 300x300dpi, 400x400dpi, 600x600dpi
Paper Separation	
Output Resolution	

Output mode	B&W / Error Diffusion / Advanced Text Enhancement
Binary	8bit (256 levels) Greyscale
Greyscale & Colour	24bit Colour
Interface	Hi-Speed USB 2.0 Interface
Dimensions	With Paper Guide Closed :471 (W) ~ 380 (D) ~ 165 (H) With Paper Guide Opened :471 (W) ~ 380 (D) ~ 240 (H)
Weight	Approximately 6.1Kg
Bundled Software	Scanner Drivers: ISIS/TWAIN driver Utility Softwares: CapturePerfect 3.0, Adobe Acrobat Standard 7.0, OmniPage SE 4, Presto! BizCard Reader 5 SE
Consumables	Feed Roller Unit (at 100k scans) Separation Pad (at 50k scans)

*The reading speed is the maximum hardware speed. Time to process and to transfer the image is excluded.

All data is based on Canon's standard testing methods.

Specifications are subject to change without notice.

™ and ©: All company and/or product names are trademarks and/or registered trademarks of their respective manufacturers in their markets and/or countries



Conforms to the International Energy Star program as an MFP



www.bsdp.canon-europa.com



Adobe Acrobat 7.0 Standard



you can
Canon

Canon Electronics Inc.
www.canon.com

Canon Europa N.V.
www.canon-europe.com

Canon (UK) Ltd
Woodhatch, Reigate
Surrey RH2 8BF
Telephone No: 08000 353535
Facsimile No: 01737 220022
www.canon.co.uk

Canon Ireland
Arena Road, Sandyford Industrial Estate
Dublin 18, Ireland
Telephone No: 01-2052400
Facsimile No: 01-2958141
www.canon.ie



English Edition 0061W094
© Canon Europa N.V., 2006 (0306)