

Document Scanners

ScanSnap S1300



ScanSnap
Color Image Scanner
S1300

- Ideal for mobile and stationary use in the office
- Supports capturing documents for e-mail, printing and for use with Microsoft® Word and Excel
- PDF Management and search software
- Business Card scanning software
- Top-class OCR engine
- Scan to Folder, Scan to Email, Scan to Print, Scan to SharePoint, Scan to iPad®/iPhone®
- Scan to popular Cloud services and make your documents more mobile



shaping tomorrow with you

FUJITSU

ScanSnap S1300

S1300	10 Sheets	600 dpi	Simplex 8 ppm	Duplex 16 ipm

OPERATES ON BOTH WINDOWS AND MAC OS OPERATING SYSTEMS • OPERATES ON BOTH SINGLE AND DOUBLE SIDED DOCUMENTS



Stack, Scan. Simple!

Simple, Speedy & Compact!

The ScanSnap S1300 is a document scanner for the PC or Mac user capable of scanning up to 16 images per minute. The 10 page ADF can cope with a mixed variety of single or double sided documents ranging in different size and thickness as well as colour or black and white.

• Auto deskew and auto orientation



• Auto-size detection



• Automatic resolution function

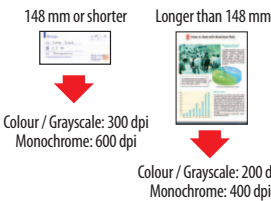

• Intelligent auto colour detection



Efficiently Manages Scanned Documents

- S1300 users can easily locate specific ScanSnap generated PDF and JPEG files by viewing displayed thumbnail images
- Keyword searches can be performed on S1300 generated PDF file text
- The S1300 creates searchable PDF files by performing OCR functions when the linked computer CPU is idling

Intelligent Cropping

This feature enables users to easily "cut out" digitised copies of newspaper and magazine articles that they have outlined on the original paper document with a highlight pen.

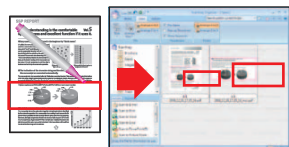

Intelligent Indexing (PC users only)

This feature extracts text from sections of scanned images that have been highlighted. This index information can then be attached to PDF files as so called Meta Data.

PDF Management and Search Software
Bundled ScanSnap Organizer V4.1

The S1300 "Quick Menu" Facilitates Intuitive Use

Users just choose what they want to do from the Quick Menu, which appears after a document has been scanned. The S1300 Quick Menu is perfect for everyone, even the complete novice!

• Quick Menu for Windows® OS Users

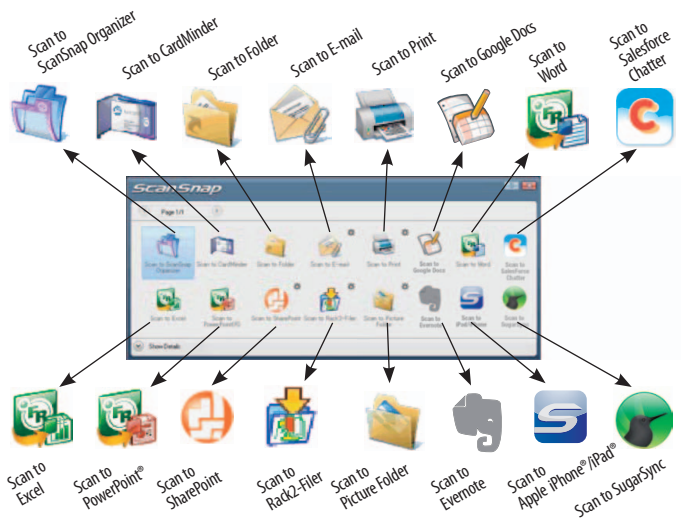

• Quick Menu for Mac OS Users

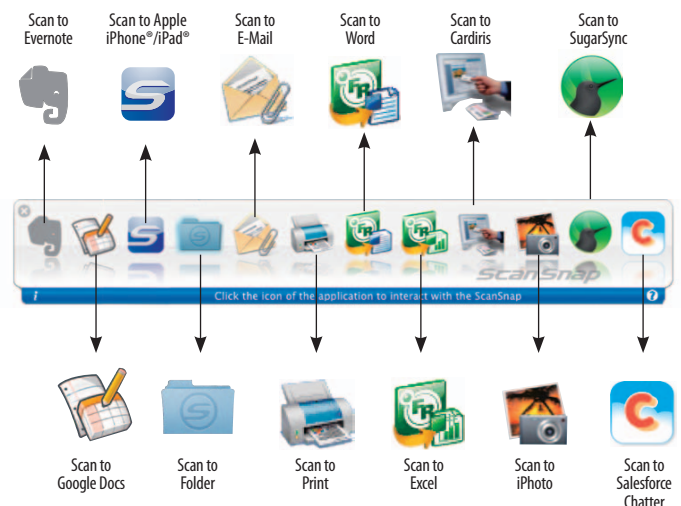

Document received >> **Document scanned** >> **Now make your paper productive** ∨



Scan to Folder	<	>	 Scan to PowerPoint® (PC Only)
Scan to Email	<	>	 Scan to Word
Scan to Print	<	>	 Scan to Excel
Scan to Pictures (PC Only)	<	>	 Scan and extract business card data
Scan to iPhoto (MAC Only)	<	>	 Scan to Scan-Snap Organizer (PC Only)
Scan to Evernote*	<	>	 Scan to Rack2-File
Scan to Google Docs*	<	>	 Scan to Apple iPhone®/iPad®
Scan to SugarSync	<	>	 Scan to Salesforce Chatter
Scan to SharePoint	<	>	

*ScanSnap Manager update pack V5.1L14 required

Generates Microsoft® Word, Excel and PowerPoint® Files

- Editable images can be created by scanning directly to Microsoft® Word, Excel and PowerPoint® files*
- * PowerPoint® functionality available for Windows OS only. Generated images and text may vary from the original



Top-class OCR engine

Bundled **ABBYY FineReader for ScanSnap™ 4.1**

Seamless linking to Cloud services

The S1300 comes with a linking function to popular Cloud services including: Evernote¹, SugarSync and Salesforce CRM as well as linking to Salesforce Chatter. Now you can seamlessly access your scanned image data virtually anywhere, anytime, with ease!

¹ Evernote (Win/Mac) must be installed on the PC.



Efficiently Organises Business Card Information

- Scans large volumes of business cards into digital business card holders
- Enables users to export scanned data into Excel, Outlook, Salesforce and other contact management tools for future reference

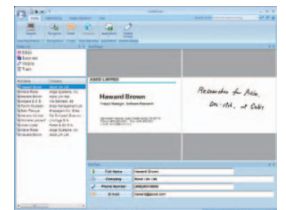

Business Card Scanning Software

Bundled For PC Users: **CardMinder™ V4.1**
For Mac Users: **Cardiris™ 4.0 for ScanSnap**

ScanSnap S1300 Deluxe comes with Rack2-File V5.0

- Directly file and organize your digitized documents in virtual binders
- Realistic page flip interface with useful editing functions
- A powerful tool for uniformly managing image data produced by the S1300 and other devices



Scan documents to your iPhone® or iPad®



- Upload your documents fast, securely and easily
- View on screen via the downloadable ScanSnap Connect Application which is available for free from the Apple App store
- Instantly display and share



* The ScanSnap connected PC must be running Windows® 2000 Professional or later.
* This application must be installed on iPad® / iPhone® devices running iOS 4.2.1 or later.
* Only one iPad® / iPhone® device at a time can sync to the ScanSnap connected PC.
* Visit the ScanSnap product homepage for other requirements for this feature.

ScanSnap S1300 Specifications



ENERGY STAR® compliant

Product name	ScanSnap S1300	
Scanner type	ADF (Automatic Document Feeder), duplex scanning	
Scanning modes	Colour, grayscale, monochrome, automatic (colour / grayscale / monochrome detection)	
Image sensor / Multi-feed detection	CIS (Contact Image Sensor) x 2 / Length check	
Light source / Optical resolution	3 Colour LED (Red/Green/Blue) / 600 dpi	
Scanning speed ¹ (A4 portrait) AC Adapter	Auto mode ²	Simplex, duplex 4 ppm
	Normal mode	Colour / grayscale 150 dpi, monochrome 300 dpi, simplex, duplex 8 ppm
	Better mode	Colour / grayscale 200 dpi, monochrome 400 dpi, simplex, duplex 6 ppm
	Best mode	Colour / grayscale 300 dpi, monochrome 600 dpi, simplex, duplex 4 ppm
	Excellent mode	Colour / grayscale 600 dpi, monochrome 1,200 dpi, simplex, duplex 0.5ppm
Scanning speed ¹ (A4 portrait) USB bus powered ³	Auto mode ²	Simplex, duplex 2 ppm
	Normal mode	Colour / grayscale 150 dpi, monochrome 300 dpi, simplex, duplex 4 ppm
	Better mode	Colour / grayscale 200 dpi, monochrome 400 dpi, simplex, duplex 3 ppm
	Best mode	Colour / grayscale 300 dpi, monochrome 600 dpi, simplex, duplex 2 ppm
	Excellent mode	Colour / grayscale 600 dpi, monochrome 1,200 dpi, simplex, duplex 0.5 ppm
Document size	Normal mode	A4, A5, A6, B5, B6, Business card, Post card, Letter, Legal and Custom sizes (Max : 216 x 360 mm (8.5 x 14.17in.), Min : 50.8 x 50.8 mm (2 x 2in.)) / Automatically recognises document size
	Long paper scanning ⁴	863 mm (34in.)
Paper weight (Thickness), Paper chute capacity ⁵	64 to 104.7 g/m ² (17.1 to 28.0lb), Maximum 10 sheets (A4, 80 g/m ² or 20lb)	
Interface	USB 2.0 (USB 1.1 Compatible)	
Power requirement	AC adapter, USB bus power AC 100 to 240V, 50 / 60Hz, 5V / 1A (0.5A x 2 port)	
Power consumption	Power cable connection	During operation: 9W or less, During sleep mode: 3.2W or less
	USB bus power cable connection	During operation: 5W or less, During sleep mode: 2W or less
Operation environment	Temperature : 5 to 35°C (41 to 95°F) / Relative humidity: 20 to 80% (Non-condensing)	
Dimensions (W x D x H)⁶, Device weight	284 x 99 x 77 mm (11.18 x 3.90 x 3.03in.), 1.4kg (3.08 lb)	
Environment compliance	ENERGY STAR® compliant / RoHS ⁶	

- ¹ Scanning speeds may vary due to the system environment used.
- ² Documents measuring approximately 148 mm in length or less are scanned in "Best mode", while other documents are scanned in "Better mode".
- ³ When using the USB bus power cable, the personal computer must have two USB ports: one for power feeding, the other for USB cable connection.
- ⁴ ScanSnap S1300 is capable of scanning documents that exceed A4 size in length. It supports the scanning of longer documents in all modes, except for "Excellent mode".
- ⁵ Maximum capacity varies, depending upon paper weight.
- ⁶ When chuter is closed.

System requirements for Windows	Windows® 7 (32bit / 64bit)	Windows Vista™ (32bit / 64bit)	Windows® XP (32bit)	Windows® 2000 Professional	
Driver / Applications ^{1,3}	ScanSnap Manager V5.1	Supported	Supported	Supported ⁴	Supported ⁵
	ScanSnap Organizer V4.1 ²	Supported	Supported	Supported ⁴	Supported ³
	CardMinder™ V4.1	Supported	Supported	Supported ⁴	Supported ⁵
	ABBYY FineReader for ScanSnap™ 4.1	Supported	Supported	Supported ⁴	Supported ⁵
	Scan to Microsoft® SharePoint 3.4	Supported	Supported	Supported ⁴	Supported ³
	Evernote for Win 4.4	Supported	Supported	Supported ⁴	Not Supported
Hardware requirements	CPU ⁶	Intel® Pentium® 4 1.8GHz or higher (recommended: Intel® Core™ 2 Duo 2.2GHz or higher)			
	Memory capacity ⁶	64bit: 2 GB or more 32bit: 1 GB or more	512 MB or more (recommended : 1 GB or more)		
	Display	800 x 600 pixels or more			
	Disk capacity ⁷	2,220MB free hard disc space for installation			
	DVD-ROM drive	Required for installation			
	USB port ^{6,8}	USB 3.0 / USB 2.0 / USB 1.1			

- ¹ This product supports Microsoft Windows®.
- ² The Windows® Desktop Search function supports Windows® 7, Windows Vista® and Windows® XP. Search functionality for Windows® 2000 Professional is only supported by Adobe® Acrobat® 7.0 and Adobe® Acrobat® 8.
- ³ Please refer to the ScanSnap Web site for latest support information.
- ⁴ For use with Service Pack 2 or higher. Compatible with Windows® XP Professional / Home Edition.
- ⁵ For use with Service Pack 4 or higher.
- ⁶ Scanning speeds may drop if recommended CPU, memory capacity and USB 1.1 requirements are not met.
- ⁷ Microsoft .NET Framework 3.5 SP1 will be installed (requires 500 MB of disk space) together with either ScanSnap Manager or ScanSnap Organizer for systems that do not have .NET Framework 3.5 SP1 installed.
- ⁸ ScanSnap operates on both USB 2.0 and USB 3.0 without any difference in performance.

System requirements for Mac OS	Mac OS X v10.7	Mac OS X v10.6 ¹	Mac OS X v10.5 ²	Mac OS X v10.4 ³	
Driver / Applications ^{4,5}	ScanSnap Manager V3.2	Supported	Supported	Supported	
	Cardiris™ 4.0 for ScanSnap	Supported	Supported	Supported	
	ABBYY FineReader for ScanSnap™ 4.1	Supported	Supported	Supported	
	Evernote for Mac 2.2	Supported	Supported	Supported ⁶	Not Supported
	Evernote for Win 4.4	Supported	Supported	Supported ⁶	Not Supported
Hardware requirements	CPU ⁷	Intel® Core™2 Duo (recommended: Intel® Core™2 Duo 2.4 GHz or higher)	Intel® Core™ Duo 1.83 GHz or higher (recommended: Intel® Core™ 2 Duo 2.4 GHz or higher)	Intel® Core™ Duo 1.83 GHz or higher (recommended: Intel® Core™ 2 Duo 2.4 GHz or higher) Power PC G5 1.6 GHz or higher	
	Memory capacity ⁷	2 GB or more	1 GB or more	512 MB or more (recommended : 1 GB or more)	
	Display	1,024 x 768 pixels or more			
	Disk capacity	1,555 MB free hard disc space for installation			
	DVD-ROM drive	Required for installation			
	USB port ⁷	USB 2.0 / USB 1.1			

- ¹ Mac OS X v10.6.6 or later recommended.
- ² Mac OS X v10.5.8 recommended.
- ³ Mac OS X v10.4.11 recommended.
- ⁴ This product supports Mac operating systems.
- ⁵ Please refer to the ScanSnap Web site for latest support information.
- ⁶ Mac OS X v10.5.8 only.
- ⁷ Scanning speeds may drop if recommended CPU, memory capacity and USB 1.1 requirements are not met.

Software	Windows®	Mac OS
Driver ^{1,2}	ScanSnap Manager V5.1	ScanSnap Manager V3.2
	ScanSnap Organizer V4.1	-
Software Applications	Evernote for Win 4.4	Evernote for Mac 2.2
	CardMinder™ V4.1	Cardiris™ 4.0 for ScanSnap
	Scan to Microsoft® SharePoint® 3.4	-
	ABBYY FineReader for ScanSnap™ 4.1	-

- ¹ TWAIN or ISIS™ applications cannot be used directly.
- ² "One touch" image file (JPEG, PDF and searchable PDF) generation. These functions are operable with ScanSnap Manager V5.0 (ScanSnap specific driver).

Consumables and Options	Part number	Remarks
Consumable Kit	CON-3541-010A	1 x Pick Roller; 2 x Pad Assy; total max. lifetime 100,000 documents or 1 year
ScanSnap Cleaning Kit	SC-CLE-SS	24 cleaning fluid impregnated wipes (EAN 5032140200205)
ScanSnap S1300 Soft Case ¹	PA03541-0004	Intended for ScanSnap S1300, S300, S300M and included items

- ¹ This product has been especially designed for storing and carrying ScanSnap S1300 / S300 / S300M. Please note that this product is not guaranteed to withstand damage by excessive shock or external pressure.

All names, manufacturer names, brand and product designations are subject to special trademark rights and are manufacturer's trademarks and/or registered brands of their respective owners. All indications are non-binding. Technical data is subject to change without prior notification. Apple, iPad, iPhone, iPod touch and iTunes are trademarks of Apple Inc., registered in the U.S. and other countries. App Store is a service mark of Apple Inc.

PFU Imaging Solutions Europe Limited
 Frankfurter Ring 211
 80807 Munich
 Germany
 Tel: (+49-(0)89) 32378-0
 Fax: (+49-(0)89) 32378-100

PFU Imaging Solutions GmbH
 Via Nazario Sauro, 38
 20099 Sesto San Giovanni (MI)
 Italy
 Tel: (+39) 0226294.1
 Fax: (+39) 0226294.201

PFU Imaging Solutions S.p.A.
 Via Nazario Sauro, 38
 20099 Sesto San Giovanni (MI)
 Italy
 Tel: (+39) 0226294.1
 Fax: (+39) 0226294.201

www.ScanSnapit.com

