

Document Scanners

ScanSnap S1500M



ScanSnap
Color Image Scanner
S1500M

- Compact, easy to use 'one touch' scanner
- Make your Documents more Mobile
- Scan to a range of popular Cloud services
- Automated features for effortless scanning
- Scan from business card to A3
- Scan to iPad®/iPhone®, Word, Excel, E-mail and SharePoint amongst others



shaping tomorrow with you

FUJITSU

ScanSnap S1500M

S1500M	50 Sheets	600 dpi	Simplex 20 ppm	Duplex 40 ipm

Easily digitises various document types



“Total support” from digitisation through to application

Simple, Speedy & Compact!

Easily digitises paper based data with the touch of one button

The S1500M facilitates simple PDF generation with the following one touch activated automatic settings and automatic image correction functions:

• Blank page detection

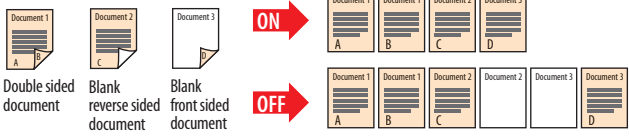

• Auto deskew and auto orientation



• Auto-size detection



• Automatic resolution function

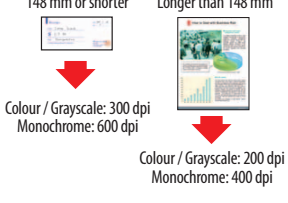

• Intelligent auto colour detection



Speedy

Just place a document in the scanner’s paper chute, press the “scan” button, and the S1500M starts scanning right away. Furthermore, the S1500M is able to simultaneously scan up to 50 two-sided pages at a speedy 20 pages per minute.

Scans everything from business cards to A3 sized documents

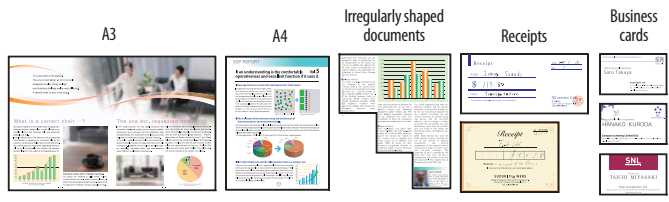

ScanSnap Carrier Sheets

Use of a carrier sheet enables S1500M users to digitise larger documents (A3/B4), as well as magazine and newspaper clippings and photographs. Such document containing carrier sheets can be scanned successively or mixed in with regular paper documents.

S1500M’s “Quick Menu” facilitates speedy flexible use

Users just choose what they want to do from the Quick Menu, which appears after a document has been scanned. S1500M’s Quick Menu is perfect for everyone, even the complete novice!

• Quick Menu for Mac OS Users

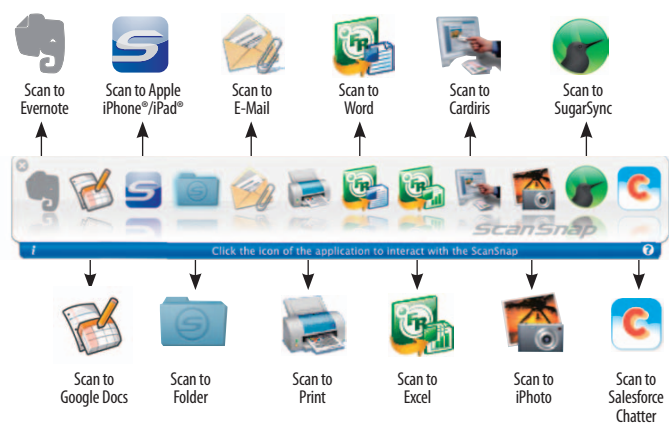

Document received >>

Document scanned >>

Now make your paper productive >>

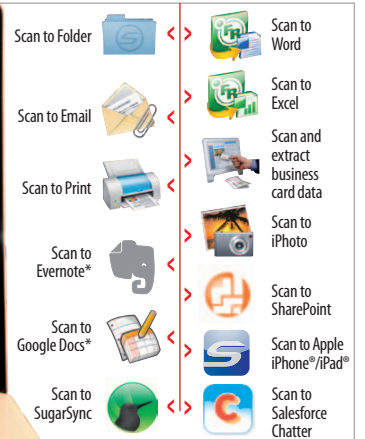

*ScanSnap Manager update pack V5.0L24 required

Generates Microsoft® Word and Excel files

Editable images can be created by scanning directly to Microsoft® Word and Excel files*.

*Generated images and text may vary from the original

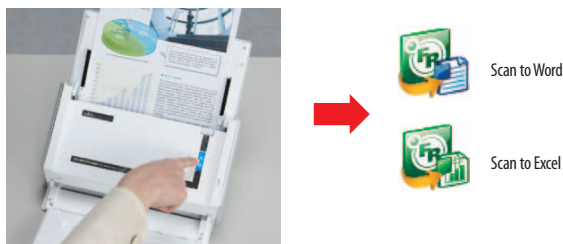

Bundled **ABBY FineReader for ScanSnap™ 4.1 Mac Edition**
Top-class OCR engine

Generates editable PDF files

- Comes bundled with Adobe® Acrobat® 8 Professional, which enables users to move beyond merely “seeing” and “printing” generated data, to editing generated PDF files however they like
- Generates password and digital ID attached PDF files that are ideal for safeguarding personal information and other confidential information that needs to be protected

Bundled **ADOBE ACROBAT® 8 PROFESSIONAL**
Perfect for everything from PDF creation to application

Seamless linking to Cloud services

The S1500M comes with a linking function to popular Cloud services including: Evernote¹, SugarSync and Salesforce CRM as well as linking to Salesforce Chatter. Now you can seamlessly access your scanned image data virtually anywhere, anytime, with ease!

¹ Evernote (Win/Mac) must be installed on the PC.

Efficiently organises business card information

- Scans large volumes of business cards into digital business card holders
- Enables users to enter scanned business card data into Address Book and other databases for future reference

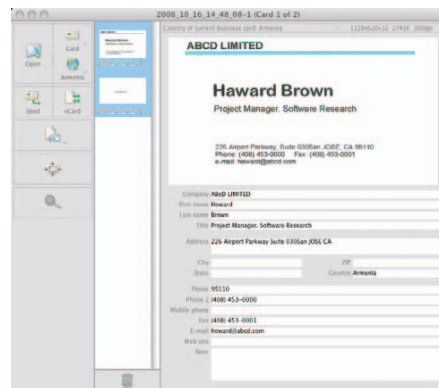

Bundled **Cardiris™ 4.0 for ScanSnap**
Business card scanning software

Scan documents to your iPhone® or iPad®



- Upload your documents fast, securely and easily
- View on screen via the downloadable ScanSnap Connect Application which is available for free from the Apple App store
- Instantly display and share



*The ScanSnap connected computer must be running Mac OS X v10.4 or later.
*This application must be installed on iPad® / iPhone® devices running iOS 4.2.1 or later.
*Only one iPad® / iPhone® device at a time can sync to the ScanSnap connected computer.
*Visit the ScanSnap product homepage for other requirements for this feature.

ScanSnap S1500M Specifications



Product name	ScanSnap S1500M	
Scanner type	ADF (Automatic Document Feeder), Duplex colour scanning	
Scanning modes	Colour, grayscale, monochrome, automatic (colour / grayscale / monochrome detection)	
Image sensor	Colour CCD (Charge-coupled device) x 2 (front x 1, back x 1)	
Light source	White cold cathode discharge lamp	
Optical resolution	600 dpi	
Scanning speed¹¹ (A4 portrait)	Auto Mode ¹²	Simplex or Duplex, 20 ppm Colour & Grayscale 150 dpi, Monochrome 300 dpi
	Normal mode	Simplex/Duplex, 20 ppm Colour & Grayscale 200 dpi, Monochrome 400 dpi
	Better mode	Simplex/Duplex, 20 ppm Colour & Grayscale 300 dpi, Monochrome 600 dpi
	Best mode	Simplex/Duplex, 20 ppm Colour & Grayscale 600 dpi, Monochrome 1200 dpi
	Excellent mode	Simplex / Duplex, 5 ppm Colour & Grayscale 600 dpi, Monochrome 1200 dpi
Document size	Normal Mode without Carrier Sheet	A4, A5, A6, B5, B6, Business Card, Postcard, Letter, Legal and Custom Size. Max: 216 x 360mm, Min: 50.8 x 50.8mm, Automatically recognizes document size.
	Normal Mode with Carrier Sheet	Use of a Carrier Sheet permits the scanning of A3, B4, Double-Letter and photographs as well as the document sizes listed above
	Long Paper Scanning ¹³	863 mm in length
Paper weight (Thickness)	52 to 127 g/m ²	
Paper chute capacity¹⁴	Maximum 50 sheets (A4 size at 80 g/m ²)	
Interface	USB 2.0 (USB 1.1 Compatible)	
Power requirement	AC Adapter AC 100V to 240V, 50 / 60 Hz	
Power consumption	Operating: 35W or less / Sleep mode: Less than 4.5W	
Operation environment	Temperature 41°F to 95°F (5°C to 35°C) / Relative humidity 20 to 80% (non-condensing)	
Dimensions (W x D x H)¹⁵	292 x 159 x 158 mm	
Device weight	3kg	
Environmental compliance	ENERGY STAR [®] compliant / RoHS ¹⁶	
Driver	ScanSnap specific driver (Does not support TWAIN / ISIS [®]) operable with ScanSnap Manager V3.0	



ENERGY STAR[®] compliant

- ¹¹ Scanning speeds may vary due to the system environment used.
- ¹² Documents measuring approximately 148 mm in length or less are scanned in "Best mode", while other documents are scanned in "Better mode".
- ¹³ ScanSnap S1500M is capable of scanning documents that exceed A4 size in length. It supports the scanning of longer documents in all modes, except for "Excellent mode".
- ¹⁴ Maximum capacity varies, depending upon paper weight.
- ¹⁵ Excluding the stacker and other external attachments.
- ¹⁶ PFU LIMITED, a Fujitsu company, has determined that this product meets RoHS requirements (2002 / 95 / EC).

Software	Mac OS	
Driver¹	ScanSnap Manager V3.2 Cardiris [™] 4.0 for ScanSnap	
Software Applications	Adobe [®] Acrobat [®] 8 Professional	
	ABBYY FineReader for ScanSnap [™] 4.1	
	Evernote for Mac 2.2	

¹ TWAIN or ISIS[™] applications cannot be used directly.

System requirements for Mac OS		Mac OS X v10.7	Mac OS X v10.6 ¹	Mac OS X v10.5 ²	Mac OS X v10.4 ³
Driver / Applications^{4,5}	ScanSnap Manager V3.2	Supported	Supported	Supported	Supported
	Cardiris [™] 4.0 for ScanSnap	Supported	Supported	Supported	Supported
	ABBYY FineReader for ScanSnap [™] 4.1	Supported	Supported	Supported	Supported
	Evernote for Mac 2.2	Supported	Supported	Supported ¹⁰	Not Supported
	Adobe [®] Acrobat [®] 8 Professional ⁶	Not Supported ⁷	Not Supported ⁷	Supported ⁹	Supported ⁹
Hardware requirements	CPU ¹¹	Intel [®] Core [™] 2 Duo (recommended: Intel [®] Core [™] 2 Duo 2.4 GHz or higher)	Intel [®] Core [™] Duo 1.83GHz or higher (recommended: Intel [®] Core [™] 2 Duo 2.4GHz or higher)	Intel [®] Core [™] Duo 1.83GHz or higher (recommended: Intel [®] Core [™] 2 Duo 2.4GHz or higher) Power PC G5 1.6GHz or higher	
	Memory capacity ¹¹	2 GB or more	1 GB or more	512 MB or more (recommended : 1 GB or more)	
	Display	1024 x 768 pixels or more			
	Disk capacity	3,095 MB free hard disc space for installation			
	DVD-ROM drive	Required for installation			
	USB port ¹¹	USB 2.0 / USB 1.1			

- ¹ Mac OS X v10.6.6 or later recommended.
 - ² Mac OS X v10.5.8 recommended.
 - ³ Mac OS X v10.4.11 recommended.
 - ⁴ This product supports Mac operating systems.
 - ⁵ Please refer to the ScanSnap Web site for latest support information.
 - ⁶ Requires Safari 3.0.4 or later.
 - ⁷ The version of Adobe[®] Acrobat[®] 8 Pro must be compatible with Mac OS X v10.6 and v10.7 to run on those systems. For more information, refer to the Adobe Systems Incorporated Web site.
 - ⁸ It is recommended that this scanner be used with Mac OS X v10.5, which has been uploaded with the latest updates.
 - ⁹ Requires Mac OS X v10.4.11.
 - ¹⁰ Mac OS X v10.5.8 only.
 - ¹¹ Scanning speeds may drop if recommended CPU, memory capacity and USB 1.1 requirements are not met.
- System requirements may change depending on the duration of the support and the support policy of the companies that make the software listed in the table above.

Consumables and Options	Part number	Remarks
Consumable Kit	CON-3586-013A	Includes: 1 x Pick Roller, 2 x Pad Assembly
Cleaning Kit	SC-CLE-SS	24 x Cleaning Fluid Impregnated Cleaning Wipes

Included items	USB cable (2.0m), AC adapter, AC cable, ScanSnap Carrier Sheet, Adobe [®] Acrobat [®] 8 Professional DVD-ROM Set, Getting Started, Safety Precautions and Set-up DVD-ROM
-----------------------	--

All names, manufacturer names, brand and product designations are subject to special trademark rights and are manufacturer's trademarks and/or registered brands of their respective owners. All indications are non-binding. Technical data is subject to change without prior notification. Apple iPad, iPhone, iPod touch and iTunes are trademarks of Apple Inc., registered in the U.S. and other countries. App Store is a service mark of Apple Inc.

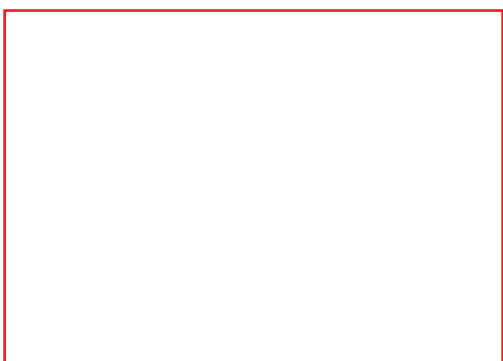

PFU Imaging Solutions Europe Limited
 Hayes Park Central
 Hayes End Road, Hayes
 Middlesex UB4 8FE
 England
 Tel: (+44-(0)20) 8573 4444
 Fax: (+44-(0)20) 8573 2643

PFU Imaging Solutions GmbH
 Frankfurter Ring 211
 80807 Munich
 Germany
 Tel: (+49-(0)89) 32378-0
 Fax: (+49-(0)89) 32378-100

PFU Imaging Solutions S.p.A.
 Via Nazario Sauro, 38
 20099 Sesto San Giovanni (MI)
 Italy
 Tel: (+39) 0226294.1
 Fax: (+39) 0226294.201

www.ScanSnapit.com

